

Pegler Valve

Bronze globe valve BS 5154 PN32 Series B/NM, non metallic renewable disk

1029 Globe valve



General Information

| Size | Pattern No. | Pack 1 Qty | Pack 2 Qty | Code | Barcode | Price (£) each ex VAT |
|--------|-------------|------------|------------|------------------------|---------------|-----------------------|
| 1/4" | 1029 | 1 | 10 | 110005 | 5022050546043 | £74.66 |
| 3/8" | 1029 | 1 | 10 | 110006 | 5022050546050 | £74.66 |
| 1/2" | 1029 | 10 | 0 | 110007 | 5013866013096 | £74.66 |
| 3/4" | 1029 | 5 | 0 | 110008 | 5013866013102 | £104.37 |
| 1" | 1029 | 5 | 0 | 110009 | 5013866013119 | £147.04 |
| 1.1/4" | 1029 | 2 | 0 | 110010 | 5013866013126 | £205.17 |
| 1.1/2" | 1029 | 2 | 0 | 110011 | 5013866013133 | £285.10 |
| 2" | 1029 | 1 | 0 | 110012 | 5022050545602 | £437.61 |
| 1/2" | 1029 AT | 10 | 0 | 110027 | 5022050227454 | £74.66 |
| 3/4" | 1029 AT | 5 | 0 | 110028 | 5022050232809 | £104.37 |
| 1" | 1029 AT | 5 | 0 | 110029 | 5022050227560 | £147.04 |
| 1.1/4" | 1029 AT | 2 | 0 | 110030 | 5022050227676 | £205.17 |
| 1.1/2" | 1029 AT | 2 | 0 | 110031 | 5022050227775 | £285.10 |
| 2" | 1029 AT | 1 | 0 | 110032 | 5022050566379 | £437.61 |
| 1/2" | 1029 PT | 10 | 0 | 110047 | 5013866013164 | £74.66 |
| 3/4" | 1029 PT | 5 | 0 | 110048 | 5013866013171 | £104.37 |
| 1" | 1029 PT | 5 | 0 | 110049 | 5013866013188 | £147.04 |
| 1.1/4" | 1029 PT | 2 | 0 | 110050 | 5013866013195 | £205.17 |
| 1.1/2" | 1029 PT | 2 | 0 | 110051 | 5013866013201 | £285.10 |
| 2" | 1029 PT | 1 | 0 | 110052 | 5022050545619 | £437.61 |

1029 Globe valve

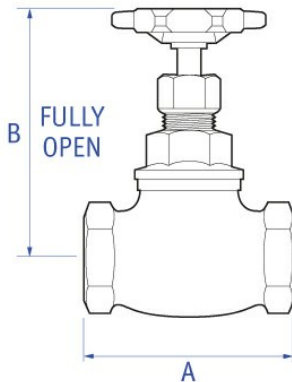

Dimensions

| Code | Description | A | B |
|--------|----------------------------------|-----|----------|
| 110005 | 1/4" 1029 RD GM GLOBE VALVE | 48 | 76 0.20 |
| 110006 | 3/8" 1029 RD GM GLOBE VALVE | 46 | 76 0.22 |
| 110007 | 1/2" 1029 RD GM GLOBE VALVE | 57 | 95 0.38 |
| 110008 | 3/4" 1029 RD GM GLOBE VALVE | 65 | 100 0.54 |
| 110009 | 1" 1029 RD GM GLOBE VALVE | 78 | 114 0.84 |
| 110010 | 1.1/4" 1029 RD GM GLOBE VALVE | 89 | 138 1.36 |
| 110011 | 1.1/2" 1029 RD GM GLOBE VALVE | 100 | 159 1.76 |
| 110012 | 2" 1029 RD GM GLOBE VALVE | 121 | 170 2.62 |
| 110027 | 1/2" 1029 AT RD GM GLOBE VALVE | 57 | 95 0.38 |
| 110028 | 3/4" 1029 AT RD GM GLOBE VALVE | 65 | 100 0.54 |
| 110029 | 1" 1029 AT RD GM GLOBE VALVE | 78 | 114 0.84 |
| 110030 | 1.1/4" 1029 AT RD GM GLOBE VALVE | 89 | 138 1.36 |
| 110031 | 1.1/2" 1029 AT RD GM GLOBE VALVE | 100 | 159 1.76 |
| 110032 | 2" 1029 AT RD GM GLOBE VALVE | 121 | 170 2.62 |
| 110047 | 1/2" 1029 PT RD GM GLOBE VALVE | 57 | 95 0.38 |
| 110048 | 3/4" 1029 PT RD GM GLOBE VALVE | 65 | 100 0.54 |
| 110049 | 1" 1029 PT RD GM GLOBE VALVE | 78 | 114 0.84 |
| 110050 | 1.1/4" 1029 PT RD GM GLOBE VALVE | 89 | 138 1.36 |
| 110051 | 1.1/2" 1029 PT RD GM GLOBE VALVE | 100 | 159 1.76 |
| 110052 | 2" 1029 PT RD GM GLOBE VALVE | 121 | 170 2.62 |

Pegler Yorkshire reserve the right to change specifications

| Size | Pattern No. | Code | Kv m3/h | Cv |
|--------|-------------|--------|---------|-------|
| 1/4" | 1029 | 110005 | 0.70 | - |
| 3/8" | 1029 | 110006 | 1.10 | - |
| 1/2" | 1029 | 110007 | 2.00 | - |
| 3/4" | 1029 | 110008 | 5.00 | - |
| 1" | 1029 | 110009 | 10.00 | - |
| 1.1/4" | 1029 | 110010 | 16.00 | - |
| 1.1/2" | 1029 | 110011 | 23.00 | - |
| 2" | 1029 | 110012 | 42.00 | - |
| 1/2" | 1029 AT | 110027 | 2.00 | 2.30 |
| 3/4" | 1029 AT | 110028 | 5.00 | 5.90 |
| 1" | 1029 AT | 110029 | 10.00 | 11.70 |
| 1.1/4" | 1029 AT | 110030 | 16.00 | 18.70 |
| 1.1/2" | 1029 AT | 110031 | 23.00 | 26.90 |
| 2" | 1029 AT | 110032 | 42.00 | 49.10 |
| 1/2" | 1029 PT | 110047 | 2.00 | - |
| 3/4" | 1029 PT | 110048 | 5.00 | - |
| 1" | 1029 PT | 110049 | 10.00 | - |
| 1.1/4" | 1029 PT | 110050 | 16.00 | - |
| 1.1/2" | 1029 PT | 110051 | 23.00 | - |
| 2" | 1029 PT | 110052 | 42.00 | - |

Pegler Yorkshire reserve the right to change specifications

Pressure and Temperature

| Description | Minimum Operating Pressure (bar) | Maximum Cold Working Pressure (bar) | Maximum Hot Working Pressure (bar) |
|------------------|----------------------------------|--------------------------------------|--------------------------------------|
| 1029 Globe valve | No Minimum Operating Pressure | 32.0 bar at temperatures up to 100oC | 14.0 bar at temperatures up to 198oC |

Care and Maintenance

Care

No regular aesthetic care is required for this product

Maintenance

A regular maintenance program is the most efficient method of ensuring longer term operational efficiency of the selected valve. Such a program would need to include a risk assessment and a planned procedure of how the maintenance will be carried out. The possibility of operational limits being exceeded and the potential hazards ensuring must be considered as part of this assessment. This should be implemented to include visual checks on the valve's condition and any development of unforeseen conditions, which could lead to failure. The correct fitting tools and equipment should be used for valve maintenance work. Separate means of draining the pipe work must be provided when carrying out any maintenance to valves. Where there may be any system debris this could be collected and /or filtered by installation of the appropriate protective device.

For further help please contact your local engineer.

If your product is under warranty please contact the Service Support Team on: 0800 1560050

Regulations

Regulations

THE PRESSURE EQUIPMENT DIRECTIVE 97/23/EC and CE MARKING

The Pressure Equipment Regulations 1999 (SI 1999/2001) have now been introduced into United Kingdom law.

Valves with a maximum allowable pressure greater than 0.5 bar are covered by these new Regulations. Valves are categorised according to their maximum working pressure, size and rising level of hazard. The level of hazard varies according to the fluid being carried. Fluids are classified as Group 1, dangerous fluids or Group 2, all other fluids including steam. The Categories designated are SEP (sound engineering practice). Valves up to and including 25mm (1") are designated SEP regardless of the fluid group. Those identified as having increased hazard are Categorised as, I, II, III or IV. All valves designated as SEP do not bear the CE mark nor require a Declaration of Conformity. Categories I, II, III or IV carry the CE mark and require a Declaration of Conformity. Valves classified from the piping chart would not be included in Category IV.

Size Pattern No. Code PED Categorisation

| | | |
|--------|---------|--------------|
| 1/4" | 1029 | 110005 SEP |
| 3/8" | 1029 | 110006 SEP |
| 1/2" | 1029 | 110007 SEP |
| 3/4" | 1029 | 110008 SEP |
| 1" | 1029 | 110009 SEP |
| 1.1/4" | 1029 | 110010 Cat I |
| 1.1/2" | 1029 | 110011 Cat I |
| 2" | 1029 | 110012 Cat I |
| 1/2" | 1029 AT | 110027 - |
| 3/4" | 1029 AT | 110028 - |
| 1" | 1029 AT | 110029 - |
| 1.1/4" | 1029 AT | 110030 - |
| 1.1/2" | 1029 AT | 110031 - |
| 2" | 1029 AT | 110032 - |
| 1/2" | 1029 PT | 110047 - |
| 3/4" | 1029 PT | 110048 - |
| 1" | 1029 PT | 110049 - |
| 1.1/4" | 1029 PT | 110050 - |
| 1.1/2" | 1029 PT | 110051 - |
| 2" | 1029 PT | 110052 - |

Pegler Yorkshire reserve the right to change specifications

Materials

| Component | Material |
|---------------|-------------------|
| Body | Gunmetal |
| Bonnet | Forged Brass |
| Stem | Brass Bar |
| Disk Holder | Brass Bar |
| Disk Ring | Brass Bar |
| Disk | Glass Filled PTFE |
| Disk Nut | Brass Bar |
| Gland | Brass Bar |
| Gland Nut | Brass Bar |
| Packing | PTFE |
| Handwheel | Aluminium |
| Handwheel Nut | Brass Bar |
| Rating Disc | Aluminium |

Flange Data

| Flange Size Code | Flange Diameter (mm) | Pitch Circle Diameter (mm) | No of Bolts | Bolt Diameter (mm) | Hole Diameter (mm) | Raised Face Diameter (mm) | Raised Face Height (mm) | Thickness of Flange (mm) |
|---------------------|----------------------------|-------------------------------------|-------------------|--------------------------|--------------------------|------------------------------------|----------------------------------|--------------------------------|
|---------------------|----------------------------|-------------------------------------|-------------------|--------------------------|--------------------------|------------------------------------|----------------------------------|--------------------------------|

Pegler Yorkshire reserve the right to change specifications

Technical Suitability

| Steam | Water | Oil | Air | Gas | Inert Gas | Combustible† | Gas Corrosive†† | Gas Oxygen |
|-------|-------|-----|-----|-----|-----------|--------------|-----------------|------------|
| yes | yes | yes | yes | yes | yes | yes | | no |

Pegler Yorkshire reserve the right to change specifications

Gas application guide

Class 1. INERT Air, argon, carbon dioxide, helium, nitrogen

Class 2. COMBUSTIBLE Hydrogen, methane, natural gas, town gas

Class 3. CORROSIVE Chlorine, sulphur dioxide Class 4. OXYGEN

Class 1. INERT Air, argon, carbon dioxide, helium, nitrogen
 † Valves are suitable for British Gas Applications Family Gases 1, 2 and 3.
 †† Suitable in applications where moisture is completely absent.

1029 Globe valve

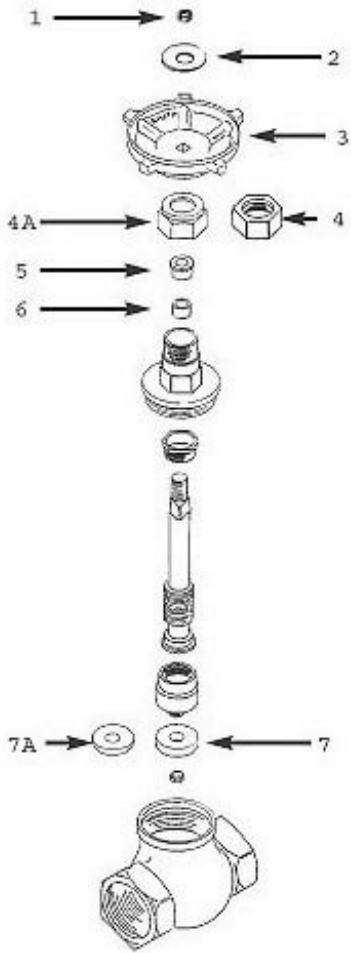

| Spare Key | Description | Code | Barcode | Date From | Date To | Price (£) ex VAT |
|-----------|---|--------|---------------|------------|------------|------------------|
| 1 | | | | | | |
| 1 | WN1 HANDWHEEL NUT BRASS (M5) | 850481 | 5013866060977 | 01/01/1900 | To Current | £0.94 |
| 1 | WN1 HANDWHEEL NUT BRASS (M5) | 850481 | 5013866060977 | 01/01/1900 | To Current | £0.94 |
| 1 | WN2 HANDWHEEL NUT BRASS (M6) | 850482 | 5013866060984 | 01/01/1900 | To Current | £0.94 |
| 1 | WN2 HANDWHEEL NUT BRASS (M6) | 850482 | 5013866060984 | 01/01/1900 | To Current | £0.94 |
| 1 | WN2 HANDWHEEL NUT BRASS (M6) | 850482 | 5013866060984 | 01/01/1900 | To Current | £0.94 |
| 1 | WN2 HANDWHEEL NUT BRASS (M6) | 850482 | 5013866060984 | 01/01/1900 | To Current | £0.94 |
| 1 | CT3 CONNECTING TUBES (2 OFF) - DISCONTINUED | 850842 | 5013866062650 | 01/01/1900 | 11/02/2013 | £0.00 |
| 1 | WN14 HANDWHEEL NUT BRASS (M8) | 850512 | 5013866061141 | 01/09/1999 | 07/04/2022 | £0.00 |
| 1 | WN3 HANDWHEEL NUT BRASS (5/16 UNC) | 851411 | 5013866063923 | 01/01/1990 | 08/03/2022 | £0.00 |
| 1 | WN4 HANDWHEEL NUT BRASS (3/8 UNC) | 851412 | 5013866063930 | 01/01/1900 | 08/03/2022 | £0.00 |
| 1 | WN5 HANDWHEEL NUT BRASS (7/16 UNC) | 850483 | 5013866060991 | 01/01/1900 | 08/03/2022 | £0.00 |
| 1 | WN6 HANDWHEEL NUT BRASS (1/2 UNC) | 850484 | 5013866061004 | 01/01/1900 | 08/03/2022 | £0.00 |
| 1 | WN1 HANDWHEEL NUT BRASS (M5) | 850481 | 5013866060977 | 01/01/1900 | To Current | £0.94 |
| 1 | WN1 HANDWHEEL NUT BRASS (M5) | 850481 | 5013866060977 | 01/01/1900 | To Current | £0.94 |
| 1 | WN2 HANDWHEEL NUT BRASS (M6) | 850482 | 5013866060984 | 01/01/1900 | To Current | £0.94 |
| 1 | WN2 HANDWHEEL NUT BRASS (M6) | 850482 | 5013866060984 | 01/01/1900 | To Current | £0.94 |
| 1 | WN2 HANDWHEEL NUT BRASS (M6) | 850482 | 5013866060984 | 01/01/1900 | To Current | £0.94 |
| 1 | WN2 HANDWHEEL NUT BRASS (M6) | 850482 | 5013866060984 | 01/01/1900 | To Current | £0.94 |
| 1 | CT3 CONNECTING TUBES (2 OFF) - DISCONTINUED | 850842 | 5013866062650 | 01/01/1900 | 11/02/2013 | £0.00 |
| 1 | WN3 HANDWHEEL NUT BRASS (5/16 UNC) | 851411 | 5013866063923 | 01/01/1990 | 08/03/2022 | £0.00 |
| 1 | WN14 HANDWHEEL NUT BRASS (M8) | 850512 | 5013866061141 | 01/09/1999 | 07/04/2022 | £0.00 |

| Spare Key | Description | Code | Barcode | Date From | Date To | Price (£) ex VAT |
|-----------|---------------------------|--------|---------------|------------|------------|------------------|
| 2 | | | | | | |
| 2 | RATING DISC 1029 - SIZE 1 | 850456 | 5013866060779 | 01/01/1900 | 04/10/2022 | £1.07 |
| 2 | RATING DISC 1029 - SIZE 1 | 850456 | 5013866060779 | 01/01/1900 | 04/10/2022 | £1.07 |
| 2 | RATING DISC 1029 - SIZE 1 | 850456 | 5013866060779 | 01/01/1900 | 04/10/2022 | £1.07 |
| 2 | RATING DISC 1029 - SIZE 1 | 850456 | 5013866060779 | 01/01/1900 | 04/10/2022 | £1.07 |
| 2 | RATING DISC 1029 - SIZE 1 | 850456 | 5013866060779 | 01/01/1900 | 04/10/2022 | £1.07 |
| 2 | RATING DISC 1029 - SIZE 1 | 850456 | 5013866060779 | 01/01/1900 | 04/10/2022 | £1.07 |
| 2 | RATING DISC 1029 - SIZE 1 | 850456 | 5013866060779 | 01/01/1900 | 04/10/2022 | £1.07 |
| 2 | RATING DISC 1029 - SIZE 1 | 850456 | 5013866060779 | 01/01/1900 | 04/10/2022 | £1.07 |
| 2 | RATING DISC 1029 - SIZE 2 | 850457 | 5013866060786 | 01/01/1900 | 04/10/2022 | £2.18 |
| 2 | RATING DISC 1029 - SIZE 3 | 850260 | 5013866059803 | 01/01/1900 | 04/10/2022 | £3.22 |
| 2 | RATING DISC 1029 - SIZE 3 | 850260 | 5013866059803 | 01/01/1900 | 04/10/2022 | £3.22 |
| 2 | RATING DISC 1029 - SIZE 3 | 850260 | 5013866059803 | 01/01/1900 | 04/10/2022 | £3.22 |
| 2 | RATING DISC 1029 - SIZE 1 | 850456 | 5013866060779 | 01/01/1900 | 04/10/2022 | £1.07 |
| 2 | RATING DISC 1029 - SIZE 1 | 850456 | 5013866060779 | 01/01/1900 | 04/10/2022 | £1.07 |
| 2 | RATING DISC 1029 - SIZE 1 | 850456 | 5013866060779 | 01/01/1900 | 04/10/2022 | £1.07 |
| 2 | RATING DISC 1029 - SIZE 1 | 850456 | 5013866060779 | 01/01/1900 | 04/10/2022 | £1.07 |
| 2 | RATING DISC 1029 - SIZE 1 | 850456 | 5013866060779 | 01/01/1900 | 04/10/2022 | £1.07 |
| 2 | RATING DISC 1029 - SIZE 1 | 850456 | 5013866060779 | 01/01/1900 | 04/10/2022 | £1.07 |
| 2 | RATING DISC 1029 - SIZE 1 | 850456 | 5013866060779 | 01/01/1900 | 04/10/2022 | £1.07 |
| 2 | RATING DISC 1029 - SIZE 2 | 850457 | 5013866060786 | 01/01/1900 | 04/10/2022 | £2.18 |

| Spare Key | Description | Code | Barcode | Date From | Date To | Price (£) ex VAT |
|-----------|--------------------|--------|---------------|------------|------------|------------------|
| 3 | | | | | | |
| 3 | W1 HANDWHEEL (RED) | 850100 | 5013866059513 | 01/01/1900 | To Current | £12.90 |
| 3 | W1 HANDWHEEL (RED) | 850100 | 5013866059513 | 01/01/1900 | To Current | £12.90 |
| 3 | W3 HANDWHEEL (RED) | 850101 | 5013866059520 | 01/05/2000 | To Current | £12.90 |
| 3 | W4 HANDWHEEL (RED) | 850102 | 5013866059537 | 01/01/1990 | 30/04/2000 | £12.90 |

| Spare Key | Description | Code | Barcode | Date From | Date To | Price (£) ex VAT |
|-----------|---------------------|--------|---------------|------------|------------|------------------|
| 3 | W4 HANDWHEEL (RED) | 850102 | 5013866059537 | 01/01/1990 | 30/04/2000 | £12.90 |
| 3 | W3 HANDWHEEL (RED) | 850101 | 5013866059520 | 01/05/2000 | To Current | £12.90 |
| 3 | W5 HANDWHEEL (RED) | 850103 | 5013866059544 | 01/01/1900 | To Current | £12.90 |
| 3 | W6 HANDWHEEL (RED) | 850104 | 5013866059551 | 01/01/1900 | To Current | £20.44 |
| 3 | W7 HANDWHEEL (RED) | 850105 | 5013866059568 | 01/01/1900 | To Current | £20.44 |
| 3 | W8 HANDWHEEL (RED) | 850106 | 5013866059575 | 01/01/1900 | To Current | £20.44 |
| 3 | W10 HANDWHEEL (RED) | 850107 | 5013866059582 | 01/01/1900 | To Current | £38.26 |
| 3 | W12 HANDWHEEL (RED) | 850108 | 5013866059599 | 01/01/1900 | To Current | £177.71 |
| 3 | W14 HANDWHEEL (RED) | 850109 | 5013866059605 | 01/01/1900 | 08/03/2022 | £0.00 |
| 3 | W1 HANDWHEEL (RED) | 850100 | 5013866059513 | 01/01/1900 | To Current | £12.90 |
| 3 | W1 HANDWHEEL (RED) | 850100 | 5013866059513 | 01/01/1900 | To Current | £12.90 |
| 3 | W3 HANDWHEEL (RED) | 850101 | 5013866059520 | 01/05/2000 | To Current | £12.90 |
| 3 | W4 HANDWHEEL (RED) | 850102 | 5013866059537 | 01/01/1990 | 30/04/2000 | £12.90 |
| 3 | W3 HANDWHEEL (RED) | 850101 | 5013866059520 | 01/05/2000 | To Current | £12.90 |
| 3 | W4 HANDWHEEL (RED) | 850102 | 5013866059537 | 01/01/1990 | 30/04/2000 | £12.90 |
| 3 | W5 HANDWHEEL (RED) | 850103 | 5013866059544 | 01/01/1900 | To Current | £12.90 |
| 3 | W6 HANDWHEEL (RED) | 850104 | 5013866059551 | 01/01/1900 | To Current | £20.44 |
| 3 | W7 HANDWHEEL (RED) | 850105 | 5013866059568 | 01/01/1900 | To Current | £20.44 |
| 3 | W8 HANDWHEEL (RED) | 850106 | 5013866059575 | 01/01/1900 | To Current | £20.44 |

| Spare Key | Description | Code | Barcode | Date From | Date To | Price (£) ex VAT |
|-----------|----------------|--------|---------------|------------|------------|------------------|
| 4 | | | | | | |
| 4 | GN1 GLAND NUT | 850310 | 5013866059889 | 01/01/1990 | 08/03/2022 | £0.00 |
| 4 | GN1 GLAND NUT | 850310 | 5013866059889 | 01/01/1990 | 08/03/2022 | £0.00 |
| 4 | GN3 GLAND NUT | 842046 | 5013866059117 | 01/01/1990 | 30/04/2000 | £5.13 |
| 4 | GN3 GLAND NUT | 842046 | 5013866059117 | 01/01/1990 | 30/04/2000 | £5.13 |
| 4 | GN4 GLAND NUT | 842048 | 5013866059124 | 01/01/1990 | 08/03/2022 | £0.00 |
| 4 | GN5 GLAND NUT | 850311 | 5013866059896 | 01/01/1990 | 08/03/2022 | £0.00 |
| 4 | GN6 GLAND NUT | 851070 | 5013866063879 | 01/01/1990 | 08/03/2022 | £0.00 |
| 4 | GN7 GLAND NUT | 851205 | 5013866063909 | 01/01/1990 | 08/03/2022 | £0.00 |
| 4 | GN24 GLAND NUT | 852907 | 5013866063985 | 01/01/1990 | 08/03/2022 | £0.00 |
| 4 | GN24 GLAND NUT | 852907 | 5013866063985 | 01/01/1990 | 08/03/2022 | £0.00 |
| 4 | GN16 GLAND NUT | 850318 | 5013866059957 | 01/01/1990 | To Current | £10.73 |
| 4 | GN1 GLAND NUT | 850310 | 5013866059889 | 01/01/1990 | 08/03/2022 | £0.00 |
| 4 | GN1 GLAND NUT | 850310 | 5013866059889 | 01/01/1990 | 08/03/2022 | £0.00 |
| 4 | GN3 GLAND NUT | 842046 | 5013866059117 | 01/01/1990 | 30/04/2000 | £5.13 |
| 4 | GN3 GLAND NUT | 842046 | 5013866059117 | 01/01/1990 | 30/04/2000 | £5.13 |
| 4 | GN4 GLAND NUT | 842048 | 5013866059124 | 01/01/1990 | 08/03/2022 | £0.00 |
| 4 | GN5 GLAND NUT | 850311 | 5013866059896 | 01/01/1990 | 08/03/2022 | £0.00 |
| 4 | GN6 GLAND NUT | 851070 | 5013866063879 | 01/01/1990 | 08/03/2022 | £0.00 |
| 4 | GN7 GLAND NUT | 851205 | 5013866063909 | 01/01/1990 | 08/03/2022 | £0.00 |

| Spare Key | Description | Code | Barcode | Date From | Date To | Price (£) ex VAT |
|-----------|----------------------------|--------|---------------|------------|------------|------------------|
| 4A | | | | | | |
| 4A | GN62 GLAND NUT (CHAMFERED) | 850790 | 5013866062292 | 01/05/2000 | 08/03/2022 | £0.00 |
| 4A | GN62 GLAND NUT (CHAMFERED) | 850790 | 5013866062292 | 01/05/2000 | 08/03/2022 | £0.00 |
| 4A | GN8 GLAND NUT | 850312 | 5013866059902 | 01/05/2000 | 08/03/2022 | £0.00 |
| 4A | GN8 GLAND NUT | 850312 | 5013866059902 | 01/05/2000 | 08/03/2022 | £0.00 |
| 4A | GN63 GLAND NUT (CHAMFERED) | 850791 | 5013866062308 | 01/05/2000 | 08/03/2022 | £0.00 |
| 4A | GN64 GLAND NUT (CHAMFERED) | 850792 | 5013866062315 | 01/05/2000 | 08/03/2022 | £0.00 |
| 4A | GN65 GLAND NUT (CHAMFERED) | 850793 | 5013866062322 | 01/05/2000 | To Current | £7.29 |
| 4A | GN66 GLAND NUT (CHAMFERED) | 850794 | 5013866062339 | 01/05/2000 | To Current | £8.58 |
| 4A | GN62 GLAND NUT (CHAMFERED) | 850790 | 5013866062292 | 01/05/2000 | 08/03/2022 | £0.00 |

| Spare Key | Description | Code | Barcode | Date From | Date To | Price (£) ex VAT |
|-----------|----------------------------|--------|---------------|------------|------------|------------------|
| 4A | GN62 GLAND NUT (CHAMFERED) | 850790 | 5013866062292 | 01/05/2000 | 08/03/2022 | £0.00 |
| 4A | GN8 GLAND NUT | 850312 | 5013866059902 | 01/05/2000 | 08/03/2022 | £0.00 |
| 4A | GN8 GLAND NUT | 850312 | 5013866059902 | 01/05/2000 | 08/03/2022 | £0.00 |
| 4A | GN63 GLAND NUT (CHAMFERED) | 850791 | 5013866062308 | 01/05/2000 | 08/03/2022 | £0.00 |
| 4A | GN64 GLAND NUT (CHAMFERED) | 850792 | 5013866062315 | 01/05/2000 | 08/03/2022 | £0.00 |
| 4A | GN65 GLAND NUT (CHAMFERED) | 850793 | 5013866062322 | 01/05/2000 | To Current | £7.29 |
| 4A | GN66 GLAND NUT (CHAMFERED) | 850794 | 5013866062339 | 01/05/2000 | To Current | £8.58 |

| Spare Key | Description | Code | Barcode | Date From | Date To | Price (£) ex VAT |
|-----------|-------------|------|---------|-----------|---------|------------------|
|-----------|-------------|------|---------|-----------|---------|------------------|

5

| | | | | | | |
|---|-----------|--------|---------------|------------|------------|-------|
| 5 | G1 GLAND | 855236 | 5013866065163 | 01/01/1900 | 08/03/2022 | £0.00 |
| 5 | G1 GLAND | 855236 | 5013866065163 | 01/01/1900 | 08/03/2022 | £0.00 |
| 5 | G3 GLAND | 842043 | 5013866059094 | 01/01/1900 | To Current | £2.59 |
| 5 | G3 GLAND | 842043 | 5013866059094 | 01/01/1900 | To Current | £2.59 |
| 5 | G4 GLAND | 842045 | 5013866059100 | 01/01/1900 | 08/03/2022 | £0.00 |
| 5 | G5 GLAND | 850301 | 5013866059827 | 01/01/1900 | 08/03/2022 | £0.00 |
| 5 | G6 GLAND | 850302 | 5013866059834 | 01/01/1900 | 08/03/2022 | £0.00 |
| 5 | G7 GLAND | 850303 | 5013866059841 | 01/01/1900 | 08/03/2022 | £0.00 |
| 5 | G14 GLAND | 852160 | 5013866063961 | 01/01/1900 | 08/03/2022 | £0.00 |
| 5 | G14 GLAND | 852160 | 5013866063961 | 01/01/1900 | 08/03/2022 | £0.00 |
| 5 | G9 GLAND | 850306 | 5013866059858 | 01/01/1900 | To Current | £4.31 |
| 5 | G1 GLAND | 855236 | 5013866065163 | 01/01/1900 | 08/03/2022 | £0.00 |
| 5 | G1 GLAND | 855236 | 5013866065163 | 01/01/1900 | 08/03/2022 | £0.00 |
| 5 | G3 GLAND | 842043 | 5013866059094 | 01/01/1900 | To Current | £2.59 |
| 5 | G3 GLAND | 842043 | 5013866059094 | 01/01/1900 | To Current | £2.59 |
| 5 | G4 GLAND | 842045 | 5013866059100 | 01/01/1900 | 08/03/2022 | £0.00 |
| 5 | G5 GLAND | 850301 | 5013866059827 | 01/01/1900 | 08/03/2022 | £0.00 |
| 5 | G6 GLAND | 850302 | 5013866059834 | 01/01/1900 | 08/03/2022 | £0.00 |
| 5 | G7 GLAND | 850303 | 5013866059841 | 01/01/1900 | 08/03/2022 | £0.00 |

| Spare Key | Description | Code | Barcode | Date From | Date To | Price (£) ex VAT |
|-----------|-------------|------|---------|-----------|---------|------------------|
|-----------|-------------|------|---------|-----------|---------|------------------|

6

| | | | | | | |
|---|-----------------------------------|--------|---------------|------------|------------|-------|
| 6 | GP2 GLAND PACKING | 855248 | 5013866065217 | 01/01/1900 | 04/10/2022 | £1.68 |
| 6 | GP2 GLAND PACKING | 855248 | 5013866065217 | 01/01/1900 | 04/10/2022 | £1.68 |
| 6 | GP3 GLAND PACKING | 842040 | 5013866059070 | 01/01/1900 | To Current | £1.68 |
| 6 | GP3 GLAND PACKING | 842040 | 5013866059070 | 01/01/1900 | To Current | £1.68 |
| 6 | GP4 GLAND PACKING | 842042 | 5013866059087 | 01/01/1900 | 04/10/2022 | £1.68 |
| 6 | GP5 GLAND PACKING | 850006 | 5013866059292 | 01/01/1900 | 05/10/2022 | £1.68 |
| 6 | GP6 GLAND PACKING | 850079 | 5013866059506 | 01/01/1900 | 03/11/2022 | £2.18 |
| 6 | GP7 GLAND PACKING | 855252 | 5013866065231 | 01/01/1900 | 08/03/2022 | £0.00 |
| 6 | GP24 GLAND PACKING | 852950 | 5013866064029 | 01/01/1900 | 04/10/2022 | £3.01 |
| 6 | GP25 GLAND PACKING - DISCONTINUED | 852953 | 5013866064036 | 01/01/1900 | To Current | £0.00 |
| 6 | GP15 GLAND PACKING | 850330 | 5013866060052 | 01/01/1900 | To Current | £3.38 |
| 6 | GP2 GLAND PACKING | 855248 | 5013866065217 | 01/01/1900 | 04/10/2022 | £1.68 |
| 6 | GP2 GLAND PACKING | 855248 | 5013866065217 | 01/01/1900 | 04/10/2022 | £1.68 |
| 6 | GP3 GLAND PACKING | 842040 | 5013866059070 | 01/01/1900 | To Current | £1.68 |
| 6 | GP3 GLAND PACKING | 842040 | 5013866059070 | 01/01/1900 | To Current | £1.68 |
| 6 | GP4 GLAND PACKING | 842042 | 5013866059087 | 01/01/1900 | 04/10/2022 | £1.68 |
| 6 | GP5 GLAND PACKING | 850006 | 5013866059292 | 01/01/1900 | 05/10/2022 | £1.68 |
| 6 | GP6 GLAND PACKING | 850079 | 5013866059506 | 01/01/1900 | 03/11/2022 | £2.18 |
| 6 | GP7 GLAND PACKING | 855252 | 5013866065231 | 01/01/1900 | 08/03/2022 | £0.00 |

| Spare Key | Description | Code | Barcode | Date From | Date To | Price (£) ex VAT |
|-----------|-------------|------|---------|-----------|---------|------------------|
|-----------|-------------|------|---------|-----------|---------|------------------|

| | | | | | | | VAT |
|---|---|--------|---------------|------------|------------|-------|-----|
| 7 | | | | | | | |
| 7 | RD1 RENEWABLE DISK (PTFE) - DISCONTINUED | 850180 | 5013866059704 | 01/01/1900 | 23/12/2009 | £0.00 | |
| 7 | RD1 RENEWABLE DISK (PTFE) - DISCONTINUED | 850180 | 5013866059704 | 01/01/1900 | 23/12/2009 | £0.00 | |
| 7 | RD2 RENEWABLE DISK (PTFE) - DISCONTINUED | 850181 | 5013866059711 | 01/01/1900 | 23/12/2009 | £0.00 | |
| 7 | RD2 RENEWABLE DISK (PTFE) - DISCONTINUED | 850181 | 5013866059711 | 01/01/1900 | 23/12/2009 | £0.00 | |
| 7 | RD4 RENEWABLE DISK (PTFE) - DISCONTINUED | 850183 | 5013866059735 | 01/01/1900 | 23/12/2009 | £0.00 | |
| 7 | RD5 RENEWABLE DISK (PTFE) - DISCONTINUED | 850184 | 5013866059742 | 01/01/1900 | 23/12/2009 | £0.00 | |
| 7 | RD6 RENEWABLE DISK (PTFE) - DISCONTINUED | 850185 | 5013866059759 | 01/01/1900 | 23/12/2009 | £0.00 | |
| 7 | RD7 RENEWABLE DISK (PTFE) - DISCONTINUED | 850186 | 5013866059766 | 01/01/1900 | 23/12/2009 | £0.00 | |
| 7 | RD8 RENEWABLE DISK (PTFE) - DISCONTINUED | 850187 | 5013866059773 | 01/01/1900 | 23/12/2009 | £0.00 | |
| 7 | RD9 RENEWABLE DISK (PTFE) - DISCONTINUED | 850188 | 5013866059780 | 01/01/1900 | 23/12/2009 | £0.00 | |
| 7 | RD10 RENEWABLE DISK (PTFE) - DISCONTINUED | 850189 | 5013866059797 | 01/01/1900 | 23/12/2009 | £0.00 | |
| 7 | RD1 RENEWABLE DISK (PTFE) - DISCONTINUED | 850180 | 5013866059704 | 01/01/1900 | 23/12/2009 | £0.00 | |
| 7 | RD1 RENEWABLE DISK (PTFE) - DISCONTINUED | 850180 | 5013866059704 | 01/01/1900 | 23/12/2009 | £0.00 | |
| 7 | RD2 RENEWABLE DISK (PTFE) - DISCONTINUED | 850181 | 5013866059711 | 01/01/1900 | 23/12/2009 | £0.00 | |
| 7 | RD2 RENEWABLE DISK (PTFE) - DISCONTINUED | 850181 | 5013866059711 | 01/01/1900 | 23/12/2009 | £0.00 | |
| 7 | RD4 RENEWABLE DISK (PTFE) - DISCONTINUED | 850183 | 5013866059735 | 01/01/1900 | 23/12/2009 | £0.00 | |
| 7 | RD5 RENEWABLE DISK (PTFE) - DISCONTINUED | 850184 | 5013866059742 | 01/01/1900 | 23/12/2009 | £0.00 | |
| 7 | RD6 RENEWABLE DISK (PTFE) - DISCONTINUED | 850185 | 5013866059759 | 01/01/1900 | 23/12/2009 | £0.00 | |
| 7 | RD7 RENEWABLE DISK (PTFE) - DISCONTINUED | 850186 | 5013866059766 | 01/01/1900 | 23/12/2009 | £0.00 | |

| Spare Key | Description | Code | Barcode | Date From | Date To | Price (£) ex VAT |
|-----------|---------------------------------------|--------|---------------|------------|------------|------------------|
| 7A | | | | | | |
| 7A | RD85 RENEWABLE DISK (PTFE DOME STYLE) | 850787 | 5013866062261 | 01/05/2000 | 08/03/2022 | £0.00 |
| 7A | RD85 RENEWABLE DISK (PTFE DOME STYLE) | 850787 | 5013866062261 | 01/05/2000 | 08/03/2022 | £0.00 |
| 7A | RD88 RENEWABLE DISK (PTFE DOME STYLE) | 850806 | 5013866062384 | 01/05/2000 | 08/03/2022 | £0.00 |
| 7A | RD88 RENEWABLE DISK (PTFE DOME STYLE) | 850806 | 5013866062384 | 01/05/2000 | 08/03/2022 | £0.00 |
| 7A | RD90 RENEWABLE DISK (PTFE DOME STYLE) | 850808 | 5013866062407 | 01/05/2000 | 08/03/2022 | £0.00 |
| 7A | RD91 RENEWABLE DISK (PTFE DOME STYLE) | 850809 | 5013866062414 | 01/05/2000 | 08/03/2022 | £0.00 |
| 7A | RD86 RENEWABLE DISK (PTFE DOME STYLE) | 850788 | 5013866062278 | 01/05/2000 | 08/03/2022 | £0.00 |
| 7A | RD87 RENEWABLE DISK (PTFE DOME STYLE) | 850789 | 5013866062285 | 01/05/2000 | 08/03/2022 | £0.00 |
| 7A | RD85 RENEWABLE DISK (PTFE DOME STYLE) | 850787 | 5013866062261 | 01/05/2000 | 08/03/2022 | £0.00 |
| 7A | RD85 RENEWABLE DISK (PTFE DOME STYLE) | 850787 | 5013866062261 | 01/05/2000 | 08/03/2022 | £0.00 |
| 7A | RD88 RENEWABLE DISK (PTFE DOME STYLE) | 850806 | 5013866062384 | 01/05/2000 | 08/03/2022 | £0.00 |
| 7A | RD88 RENEWABLE DISK (PTFE DOME STYLE) | 850806 | 5013866062384 | 01/05/2000 | 08/03/2022 | £0.00 |
| 7A | RD90 RENEWABLE DISK (PTFE DOME STYLE) | 850808 | 5013866062407 | 01/05/2000 | 08/03/2022 | £0.00 |
| 7A | RD91 RENEWABLE DISK (PTFE DOME STYLE) | 850809 | 5013866062414 | 01/05/2000 | 08/03/2022 | £0.00 |
| 7A | RD86 RENEWABLE DISK (PTFE DOME STYLE) | 850788 | 5013866062278 | 01/05/2000 | 08/03/2022 | £0.00 |

| Spare Key | Description | Code | Barcode | Date From | Date To | Price (£) ex VAT |
|-----------|---------------------------------------|--------|---------------|------------|------------|------------------|
| 7A | RD87 RENEWABLE DISK (PTFE DOME STYLE) | 850789 | 5013866062285 | 01/05/2000 | 08/03/2022 | £0.00 |

Pegler Yorkshire Group Ltd, St Catherine's Ave, Doncaster, S Yorkshire, DN4 8DF
Telephone: Phone +44 (0) 844 243 4400 Fax: +44 (0) 844 243 9870 Website: www.pegler-yorkshire.co.uk
Registered office : Pegler Yorkshire Group Ltd, St Catherine's Ave, Doncaster, S Yorkshire, DN4 8DF Company no : 00401507